

4

3

2

1

CONFIDENTIAL AND PROPRIETARY TO
KZCO, INC. UNAUTHORIZED USE, DISCLOSURE
OF REPRODUCTION IS PROHIBITED

FOR MORE DETAILS AND INFORMATION, CONTACT: SALES@KZCO.COM

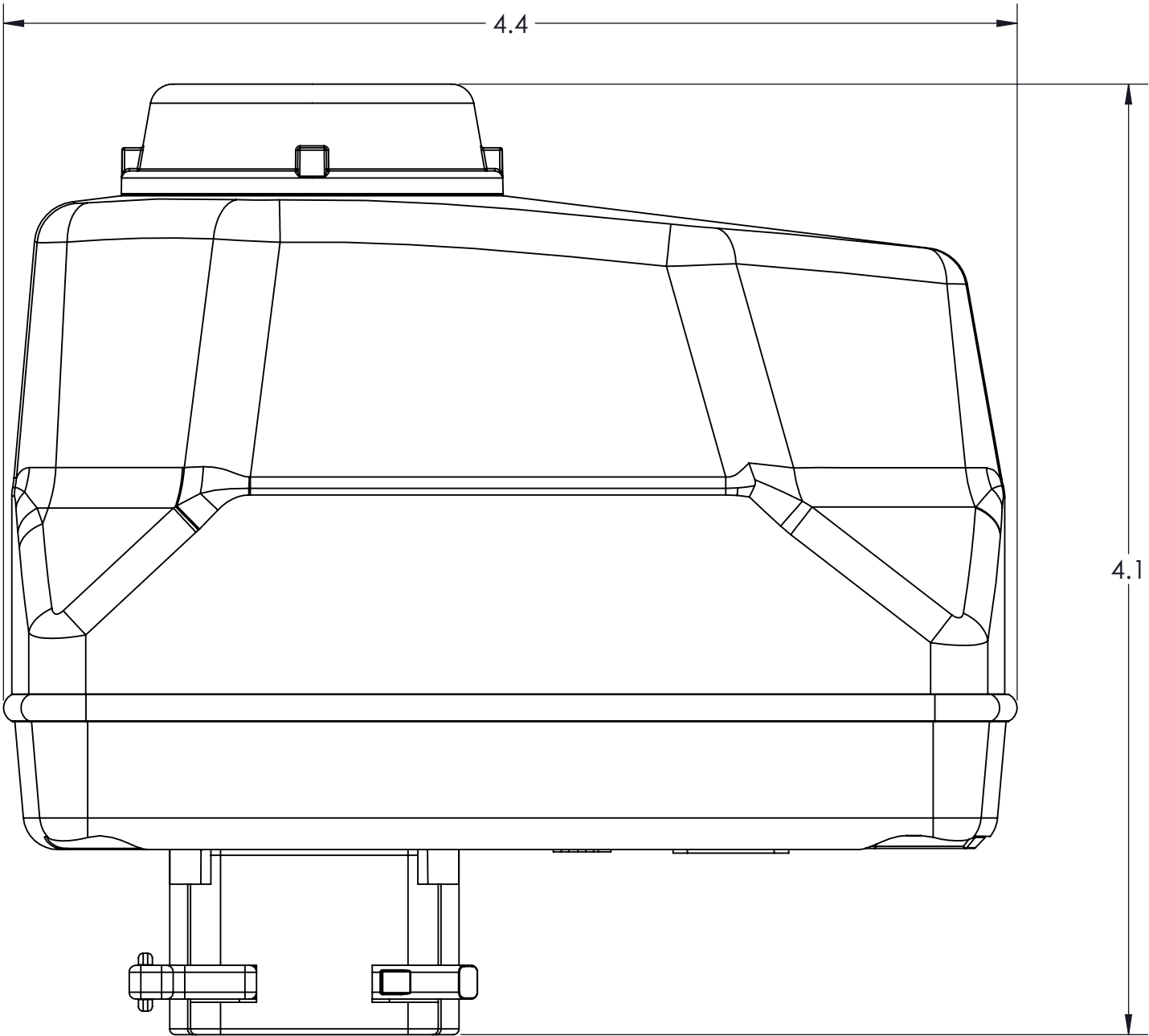
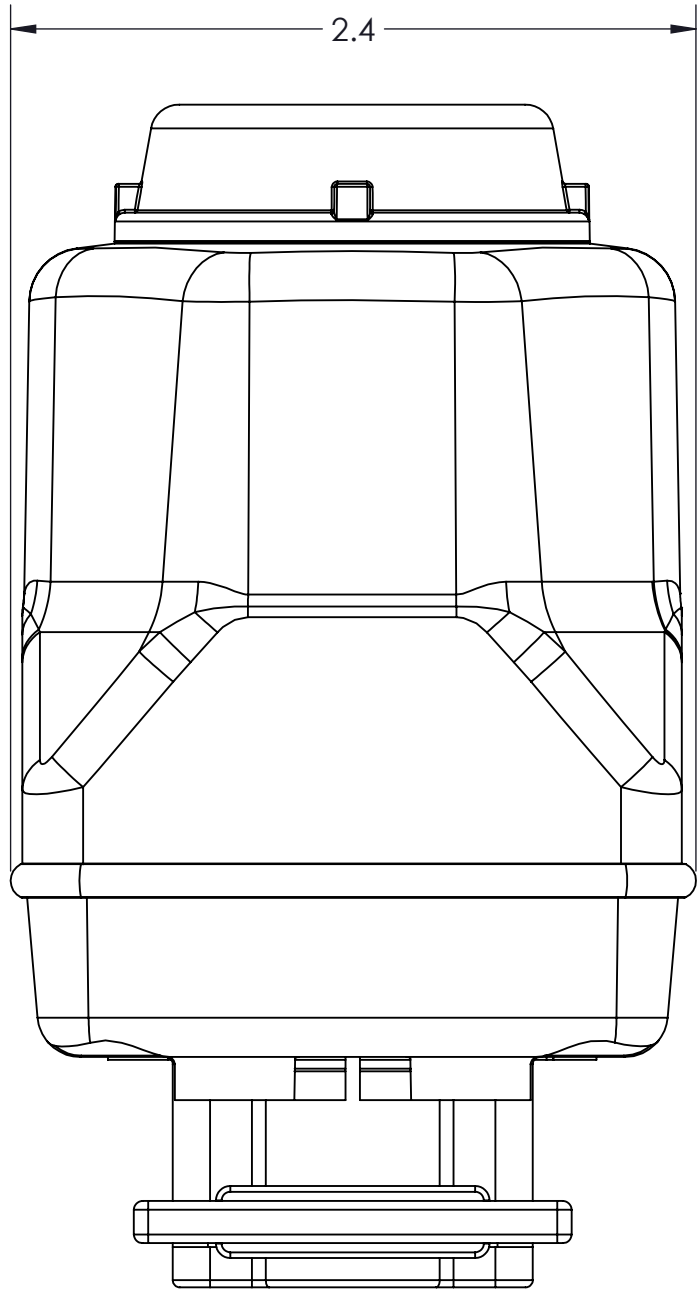

OUTPUT SHAFT DETAIL

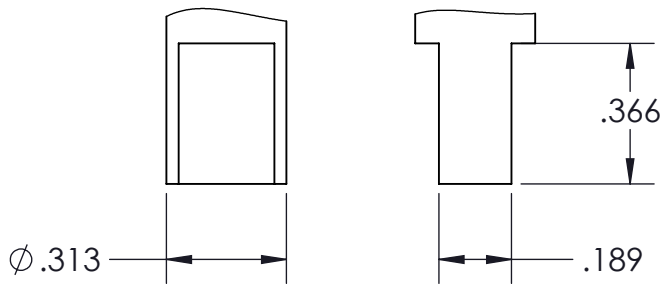

CONFORMS TO ASME
STANDARDS Y14.5-2009

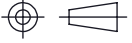
| | |
|---|---|
| -STANDARD TOLERANCES- -ALL DIMENSIONS IN INCHES [mm]- | |
| .X±0.1 | TOTAL RUNOUT: .005 FIM CORNER BREAK: .001/.010 SURFACE FINISH: 125 µIN  |
| .XX±0.01 | |
| .XXX±0.005 | |
| .X°±1° | |
| DENSITY: 0.053 LBM/CU IN MASS: 0.723 LBM SURF AREA: 251.874 SQ IN VOLUME: 13.594 CU IN | |

| |
|------------------------------|
| DESIGNED BY: Lindsey Niemann |
| DRAWN BY: Jason Moran |
| APPROVED: |
| SCALE: 3:2 |
| SIZE: B |
| MATERIAL: AS NOTED |

| | |
|---|---------------|
|  <div>23860 KZ PARKWAY GREENWOOD, NE 68366 USA PHONE: +1.402.944.2767 FAX: +1.402.944.2402</div> | |
| TITLE: ACTUATOR, EH7, 0.5S@12VDC | |
| PART NO: 10DK0-P01 | REV: 1 |
| DRAWING NO: SALES_10DK0-P01 | SHEET: 1 OF 2 |